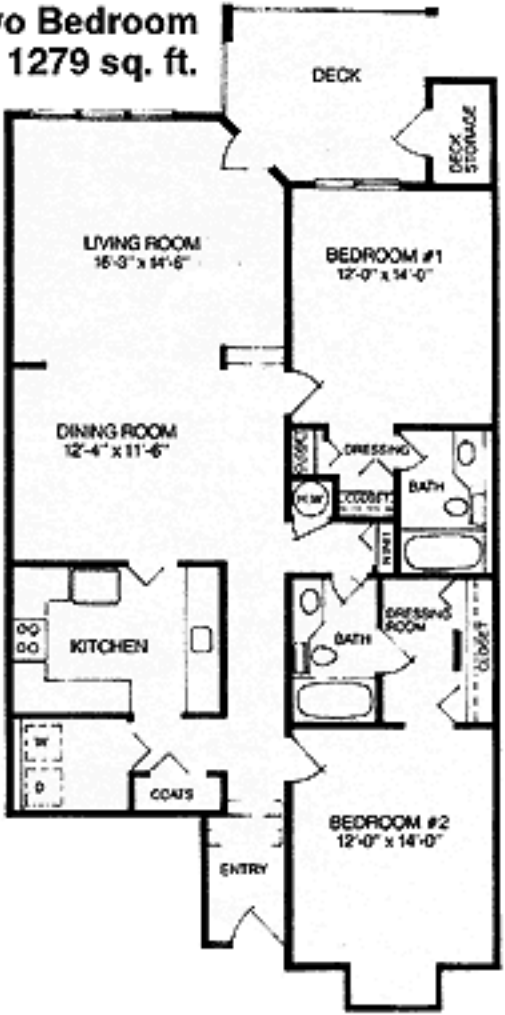Two Bedroom
1279 sq. ft.